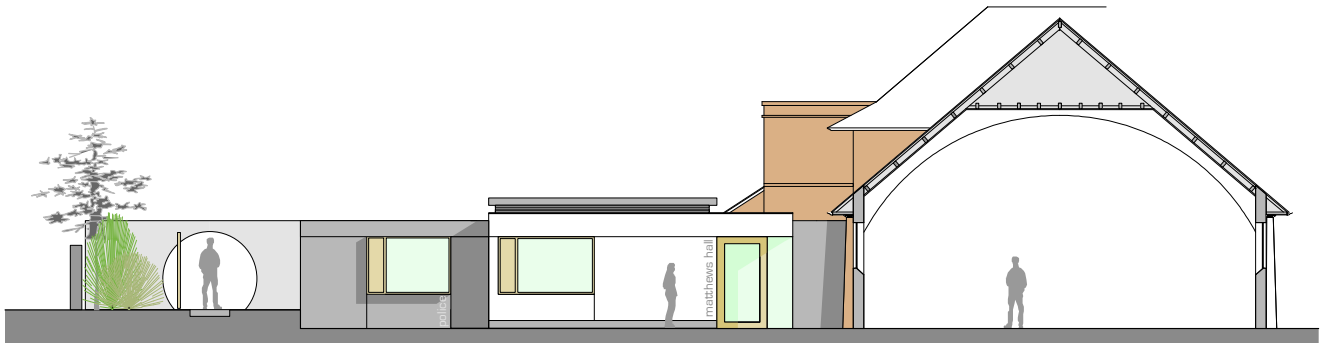

section a-a and elevation of new police office, hall building and garden entrance

cadpath: 112/cad				fusearchitecture architects and sustainable design consultants studio a foxhole dartington devon TQ9 6EB tel: 01803 865 497 fusearchitecture.co.uk	112 (job no.)	2 (drawing no.)	B (rev.)
feasibility issue (status)	revision		date		13.06.06 (date)	1:200@A3 (scale)	am (drawn) / checked by
					Proposed plan, section elevation a-a (drawing title)		
					Topsham Community Hall (project)		